In the Pines
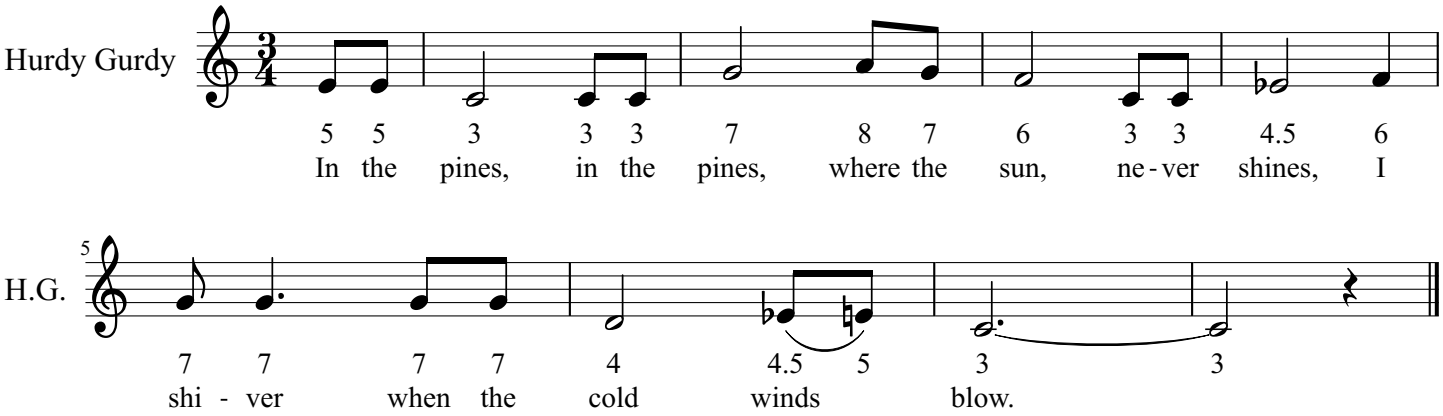
Leadbelly