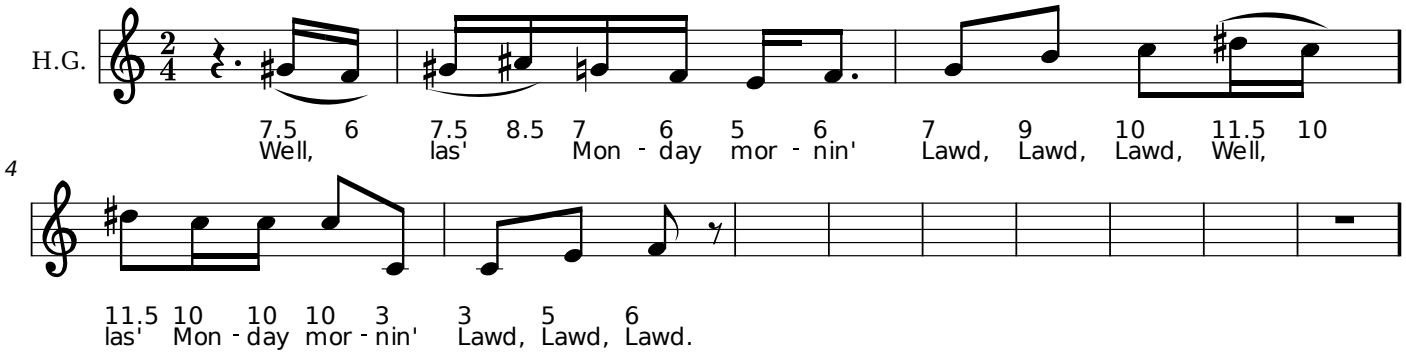The Gray Goose